7 Stykker af Scenemusiken til

„ALADDIN"

1. Orientalsk Festmarsch

7 Stücke aus der Bühnenmusik zu

„ALADDIN"

CARL NIELSEN

1. Orientalischer Festmarsch

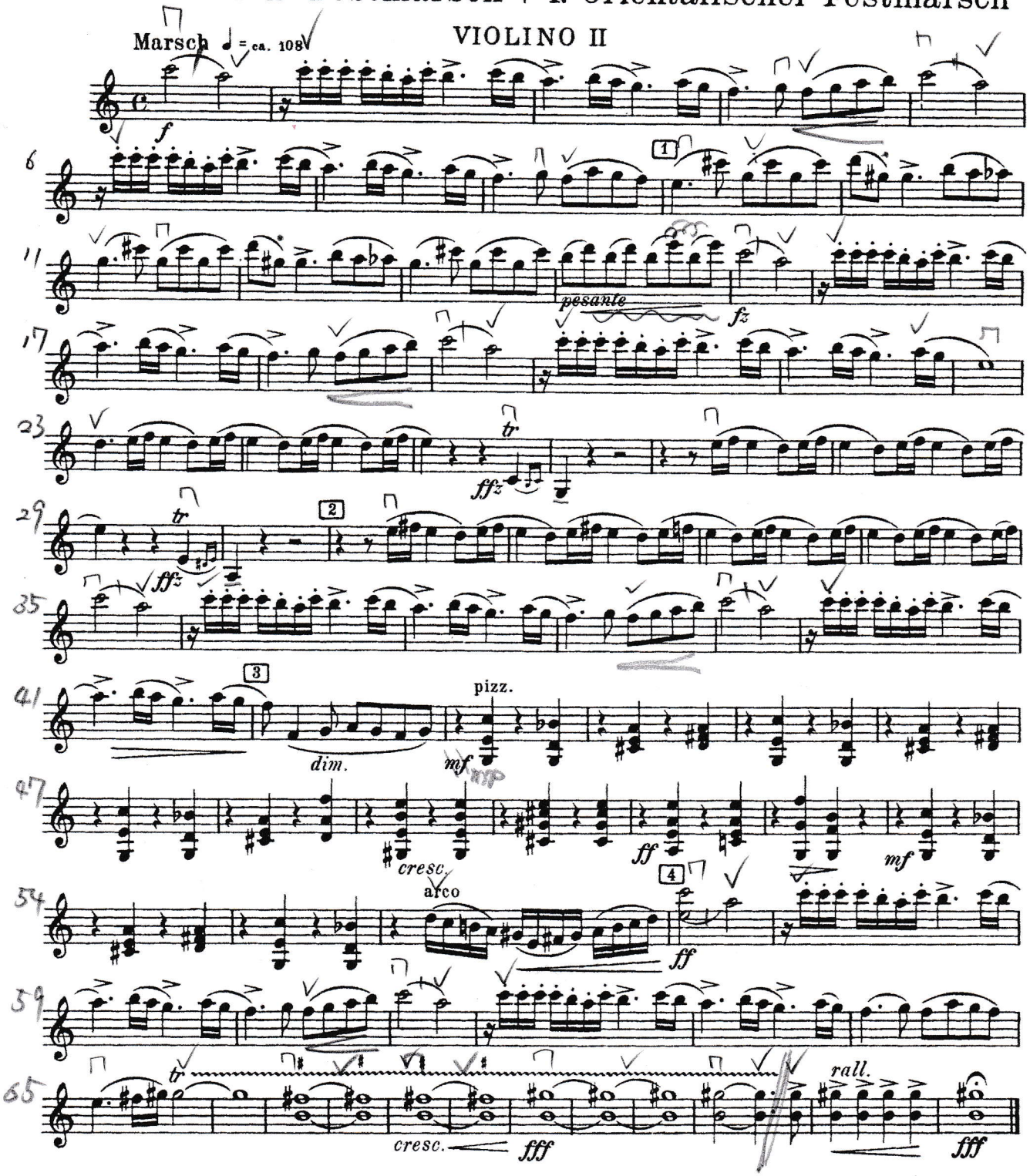

2. Aladdins Drøm og Morgentaagernes Dans | 2. Aladdins Traum und Tanz der Morgennebel

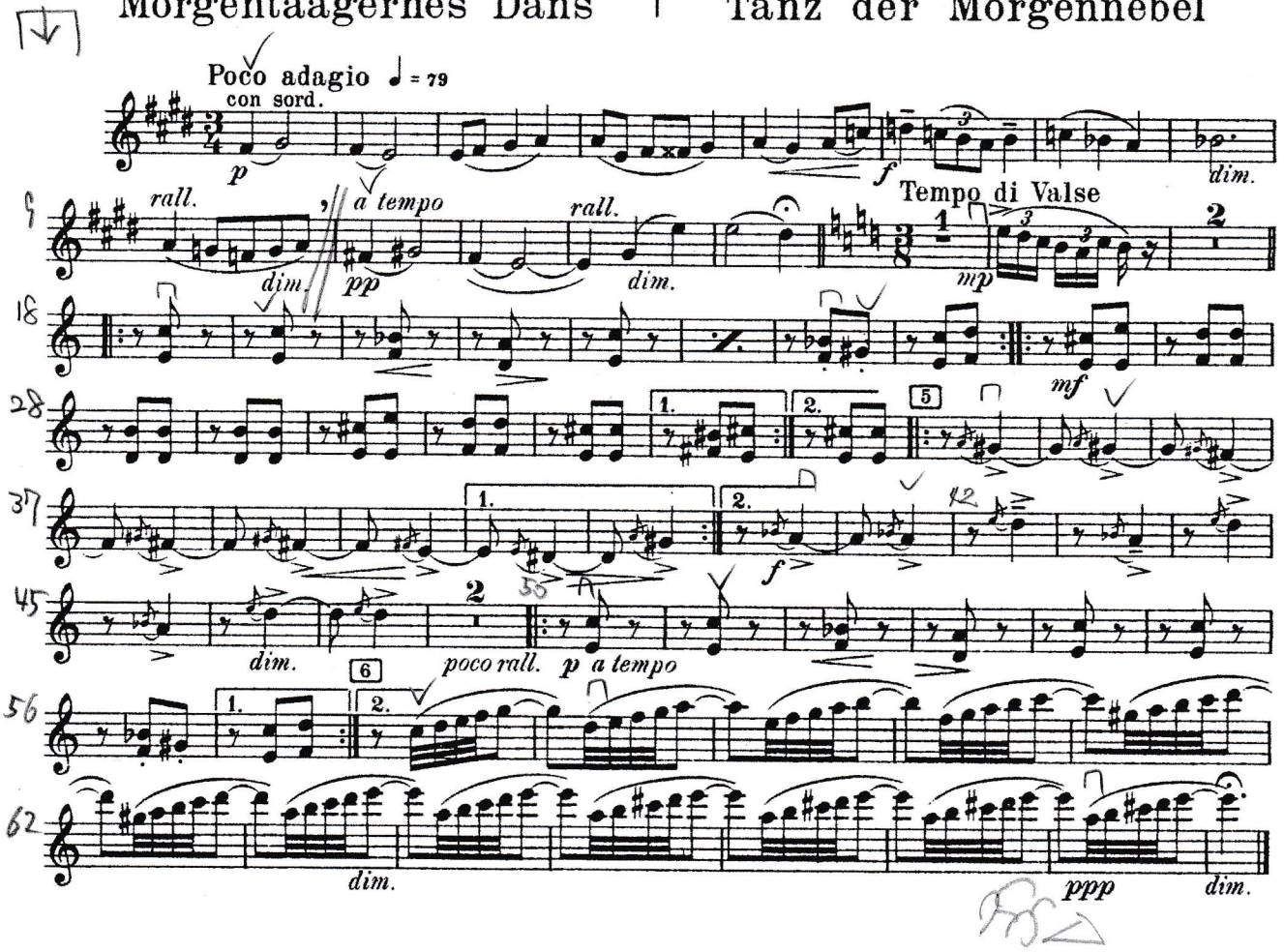

3. Hindu-Dans | 3. Hindu-Tanz

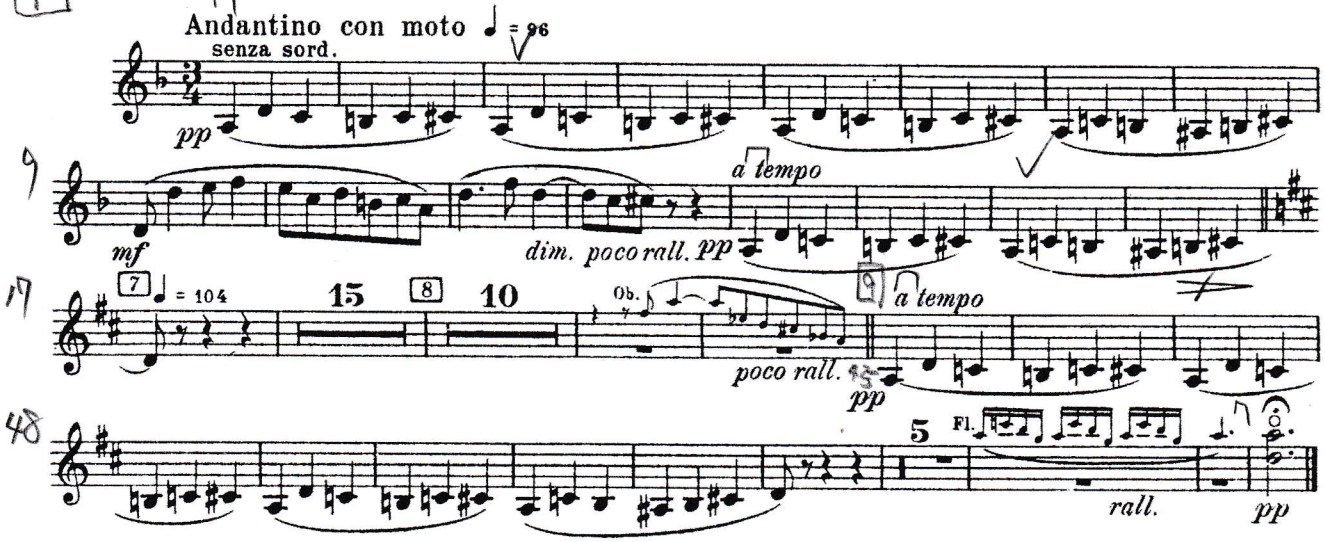

4. Kineser-Dans | 4. Chinesischer Tanz

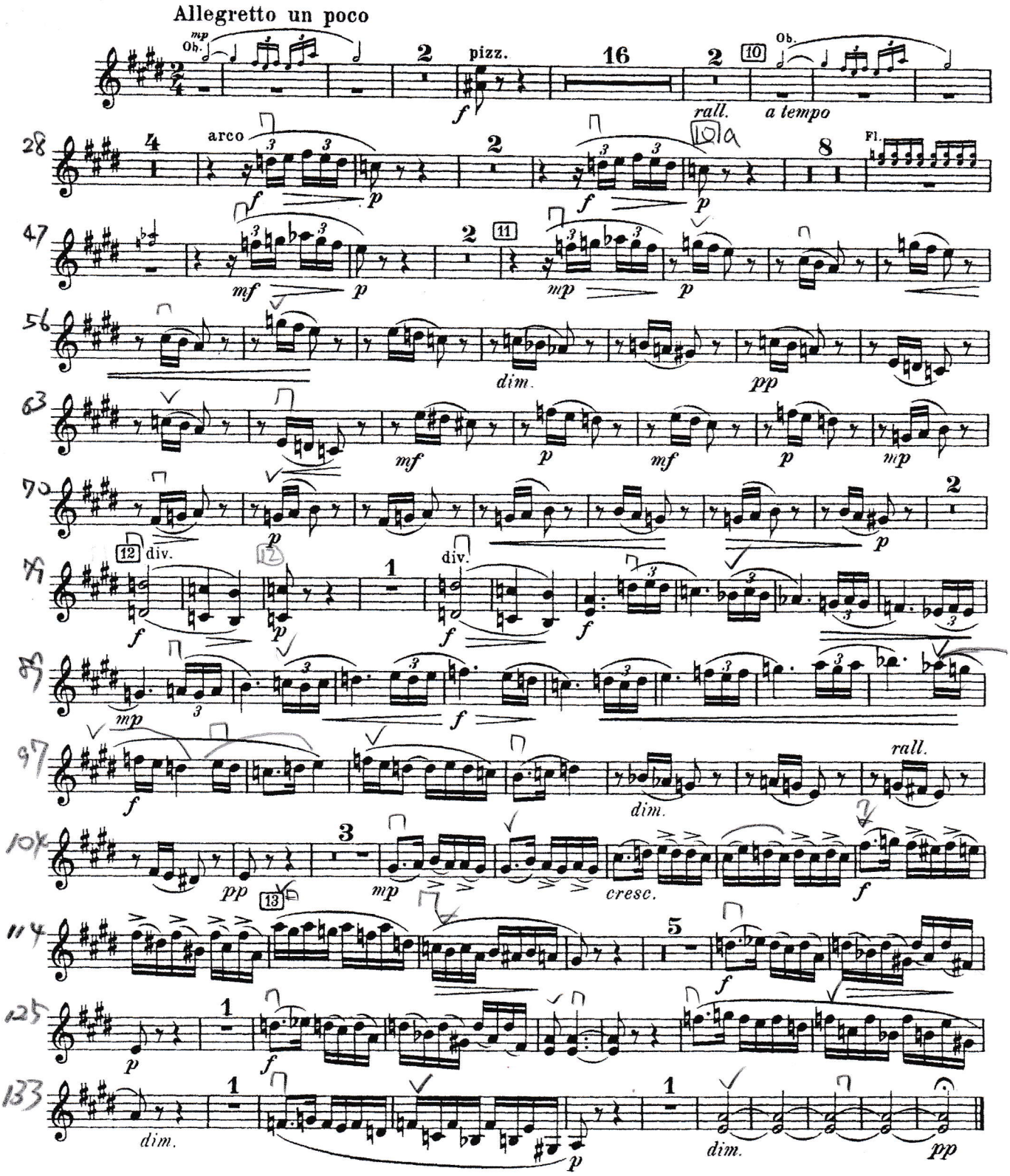

5. Torvet i Ispahan | 5. Der Marktplatz in Ispahan

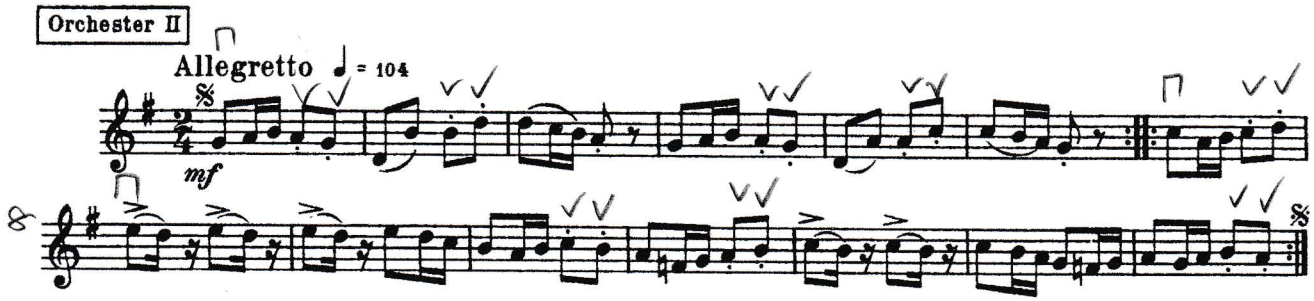

6. Fangernes Dans | 6. Tanz der Gefangenen

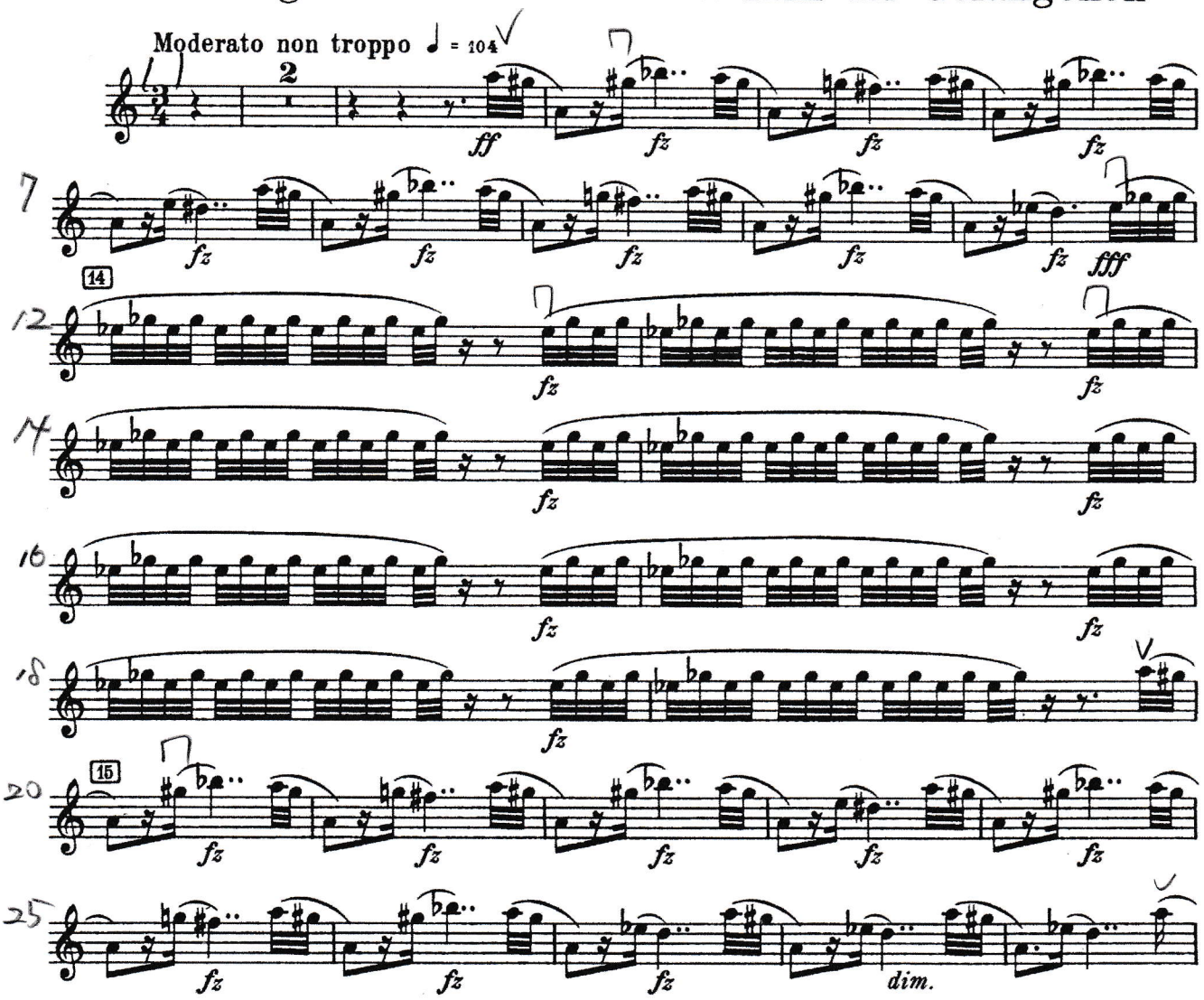

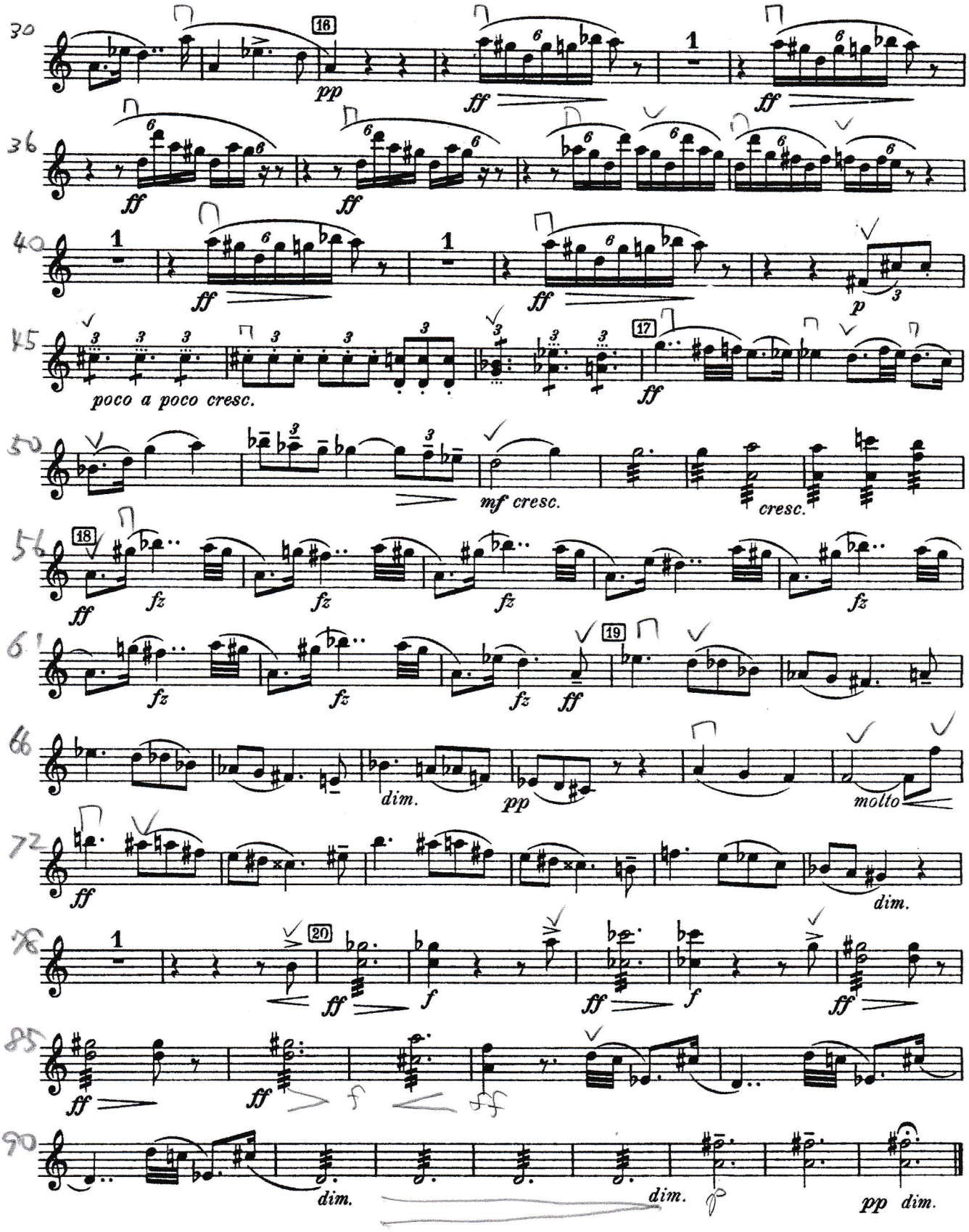
30
16
pp
ff
1
36
ff
40
1
ff
p
45
poco a poco cresc.
17
ff
50
mf cresc.
cresc.
56
18
ff
fz
61
19
ff
66
dim.
pp
molto
72
ff
dim.
78
20
ff
f
85
ff
90
dim.
pp dim.

7. Neger-Dans | 7. Neger-Tanz

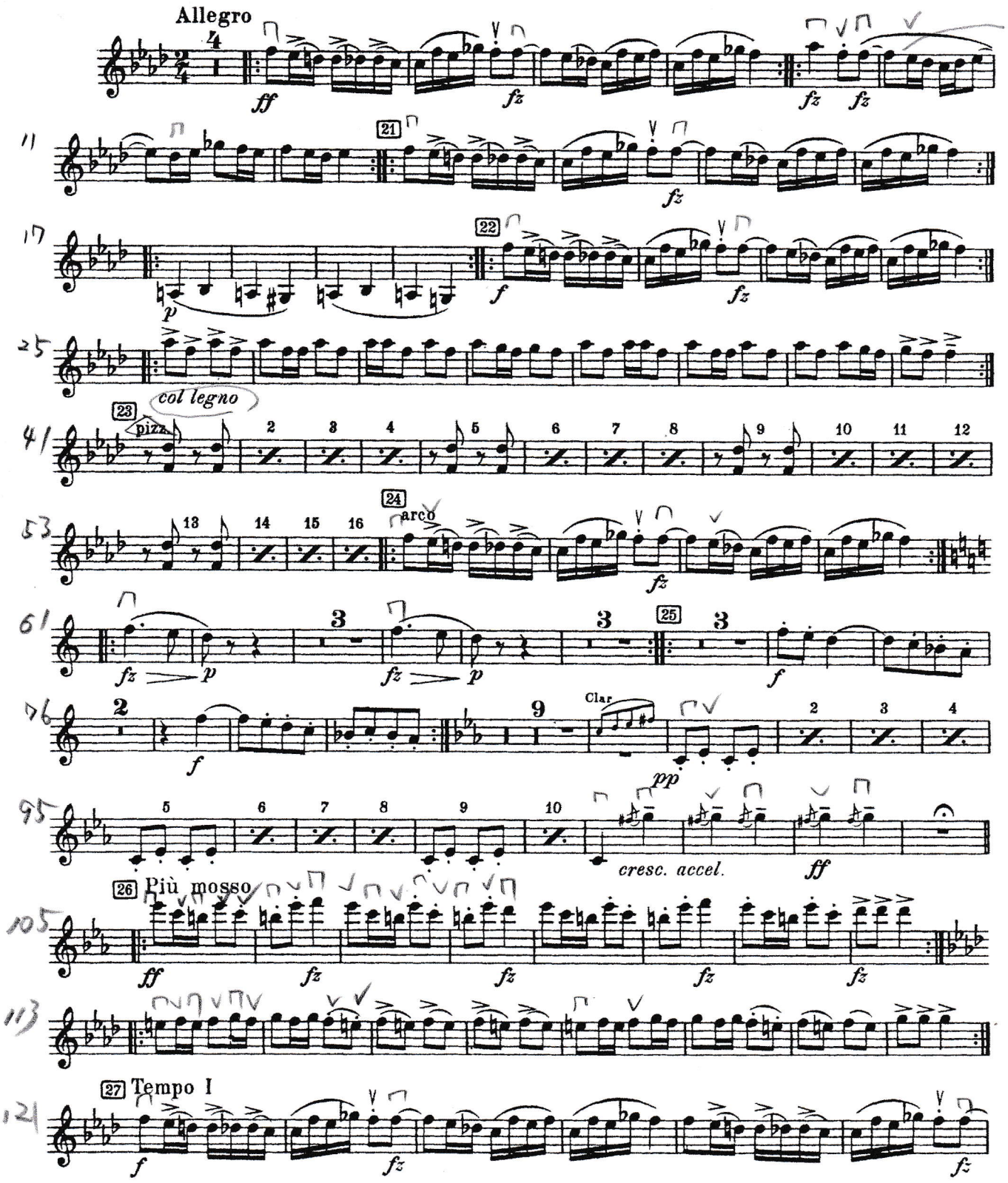

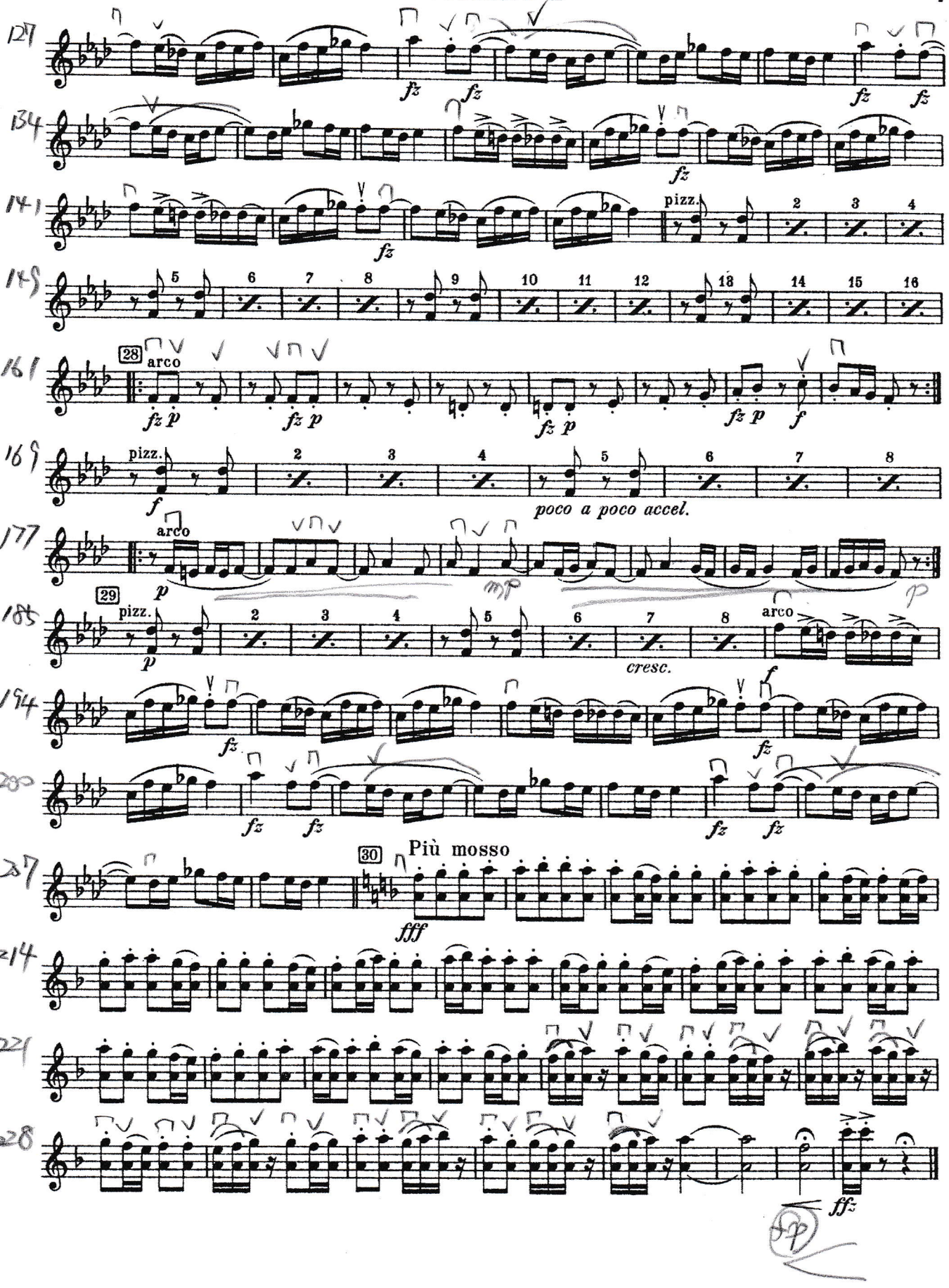
127
fz fz fz fz
134
fz
141
fz
pizz.
2 3 4
149
5 6 7 8 9 10 11 12 13 14 15 16
161
28
arco
fz p fz p fz p fz p f
169
pizz.
f
2 3 4 5 6 7 8
poco a poco accel.
177
arco
p
mp
p
185
29
pizz.
p
2 3 4 5 6 7 8
cresc.
arco
f
194
fz f fz
200
fz fz fz fz
207
30
Più mosso
fff
214
221
228
ffz